

Alto

'Go East, Young Man'

First

COND. 5. 4/4 (2) to Code

Vamp til Cue

ALTO

32 Cue 1234/4678
Drums

Tenor ①

Mrs. Hamlet

183

Go East, Young Man

Al. Fast

Go chromatically thro all keys

102
10-

& stay in (min)

2

2

2

2

2

2

DRUM

32

4

2

~~Handwritten scribbles~~

4

DRUM

da

ONE

~~Handwritten scribbles~~

← fine

Handwritten scribbles

Tenor 2

183

83

'Go East, Young Man!'

Fast

Vand' til Cue

Am7

Am

Bari

183

'Go East, Louna Man!'

Brass FIRST

1. First

Same til Cue

4 bars SOLO

ALTO / TRP / BARI

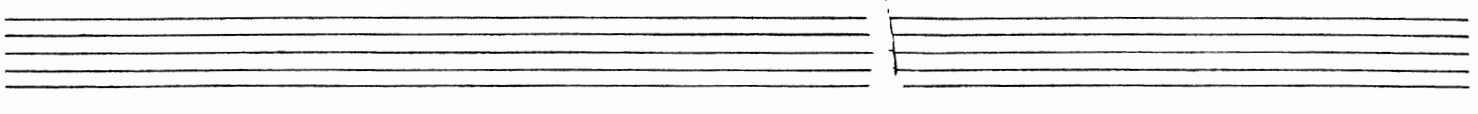

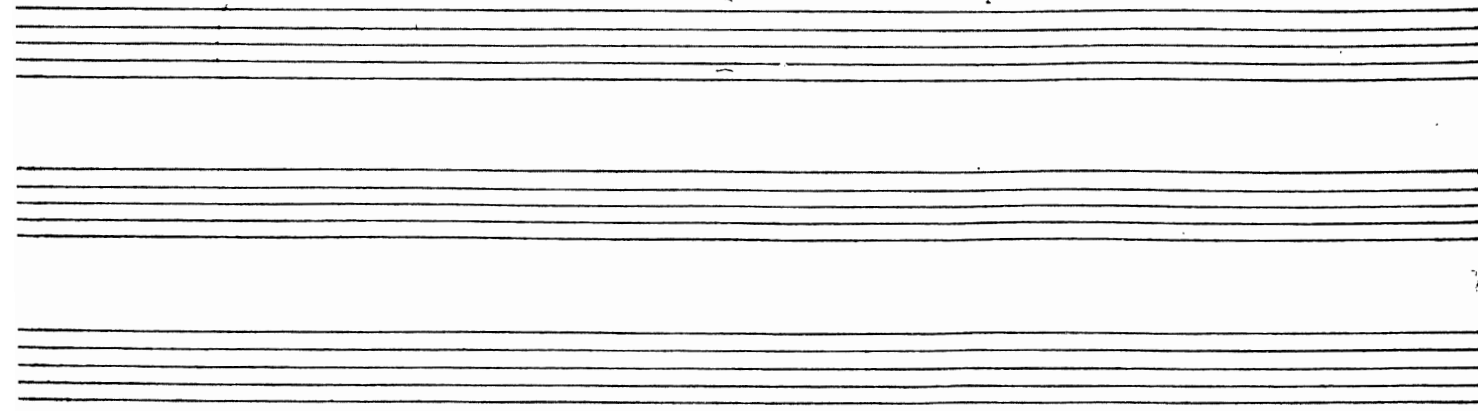

PT. 1

REPEAT OR D.S.

(3) OPEN SECTION FOR SOLOS CUE: $\frac{1}{2}$ S

BACK TO OPEN SECTION (3) DRUMS LAST x OPEN

ON CUE:

SX'S

60 EAST

Tomb (1)

Go East, Louno Man

First

gives 4 bass after drum
8-32-
DRUMS

4 RIPPLET

Back to (3)

2

4

3

lot downbeat
for safety!
water out
don't play
oo

STAND UP

STAND UP

C# C# D

fire

Tromb 2

'Go East, Young Man!

1. Fast

Vant til Cue

Dir.

PIANO

60 EAST

6-7 (f) REP. ON D-5.

8 → 6-7 D-7 (f)

6 BARS

2 2 2 2 2 2

2 6-7 D-7 (3) OPEN FOR SOLOS

6 → 6-7

WE → 14 MORE TIMES BACK TO OPEN SECTION FOR SOLOS.

DRUMS LAST SOLO (A) 6-7 D-7 (f)

6 → 6-7

180

Handwritten text at the top right of the page.

13

Go East, Lonesome Man!

est.

DRUM
Solo

14
G-7

2

In
Q
|| ————— e ||
End

180

113

'Go East, Young Man!'

Fast.

